

Slagritmes in 4/4 maat

Een slagritme is een ritmische opvulling van de maat, en is een ondersteuning voor de melodie (in meeste gevallen de zanger(es) die het liedje zingt).

Alle slag- of begeleidingsritmes zijn ontleend aan de oorspronkelijke Griekse metra.

RITME 1: De maatslag

De maat is de hartslag van de muziek

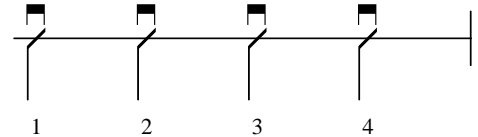

Variatie:

De aanslag (met downstroke) wordt onmiddellijk gevolgd door het afdempen (op de rust) van de snaren.

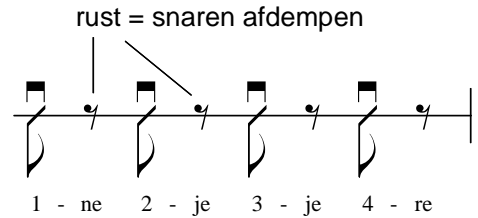

RITME 2: De wisselslag

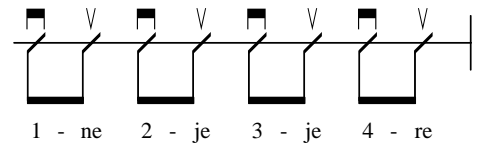

RITME 3

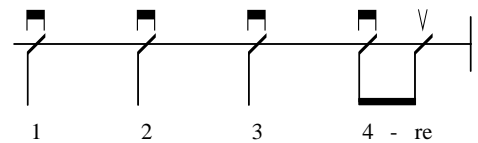

RITME 4

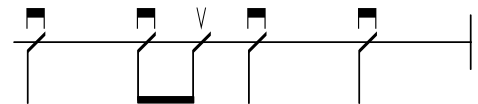

RITME 5

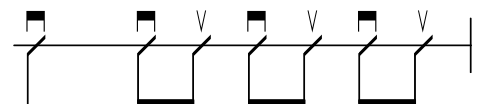

RITME 6

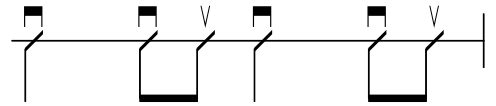

RITME 7

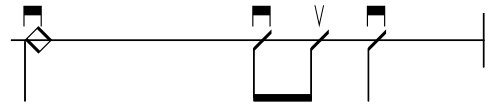

RITME 8

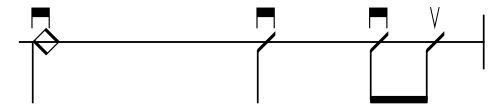

RITME 9

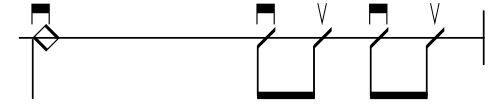

RITME 10

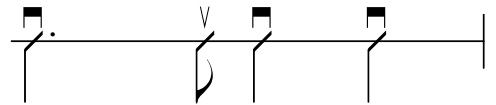

RITME 11

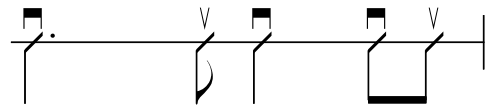

RITME 12

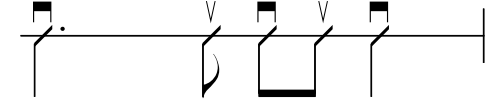

RITME 14

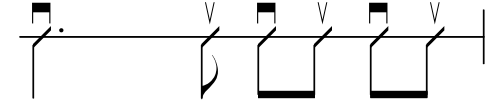

RITME 15

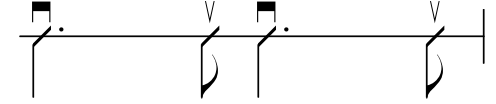

Syncopen

RITME 16

